NIRMAYEE S. KADAM PRN:25070521134 SEC-C1

EXPERIMENT 2.1.1- ROOTS OF QUADRATIC EQUATION

ALGORITHM:

1. Start
2. Read the coefficients `a`, `b`, and `c`
3. Compute the discriminant:
   `D = b² - 4ac`
4. If `D > 0`
5. Calculate two real and different roots
6. `root1 = (-b + √D) / (2a)`
7. `root2 = (-b - √D) / (2a)`
8. Else if `D = 0`
9. Calculate one real and equal root
10. `root = -b / (2a)`
11. Else (`D < 0`)

12. Calculate real part-'-b'

FLOWCHART:

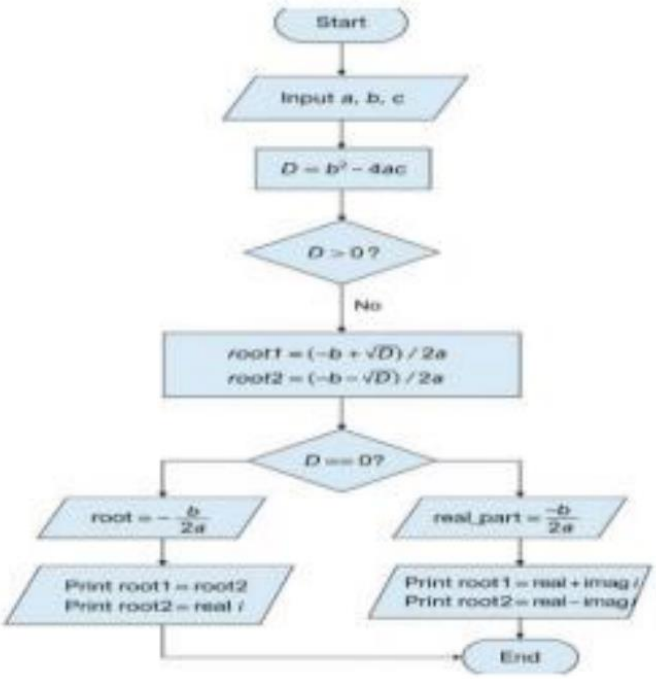

NIRMAYEE S. KADAM PRN:25070521134 SEC-C1
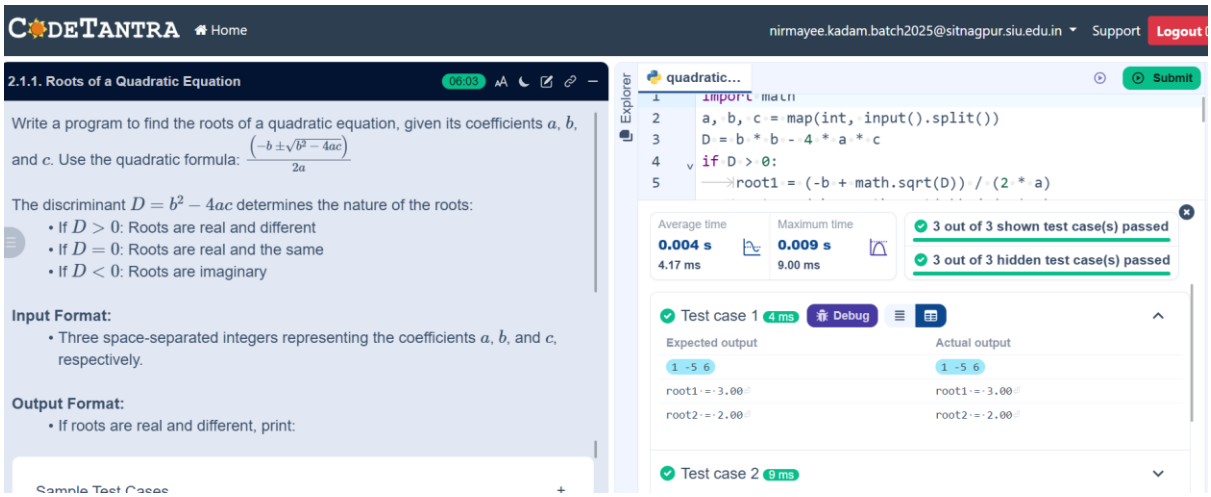
CODE: